

PLAN SHOWING THE PROPOSED CONSTRUCTION OF THE RESIDENTIAL BUILDING IN PLOT No. 46 Pt. S.No. 136/1, 135, 133, 138, 139, 127, 126, 134, 137, SRI DEVI KARUMARI AMMAN NAGAR, KOLADI VILLAGE, SAIDAPET TALUK, CHENGALPATTU DISTRICT, MADRAS 600 077, Scale 1" = 8'0" (1:100)

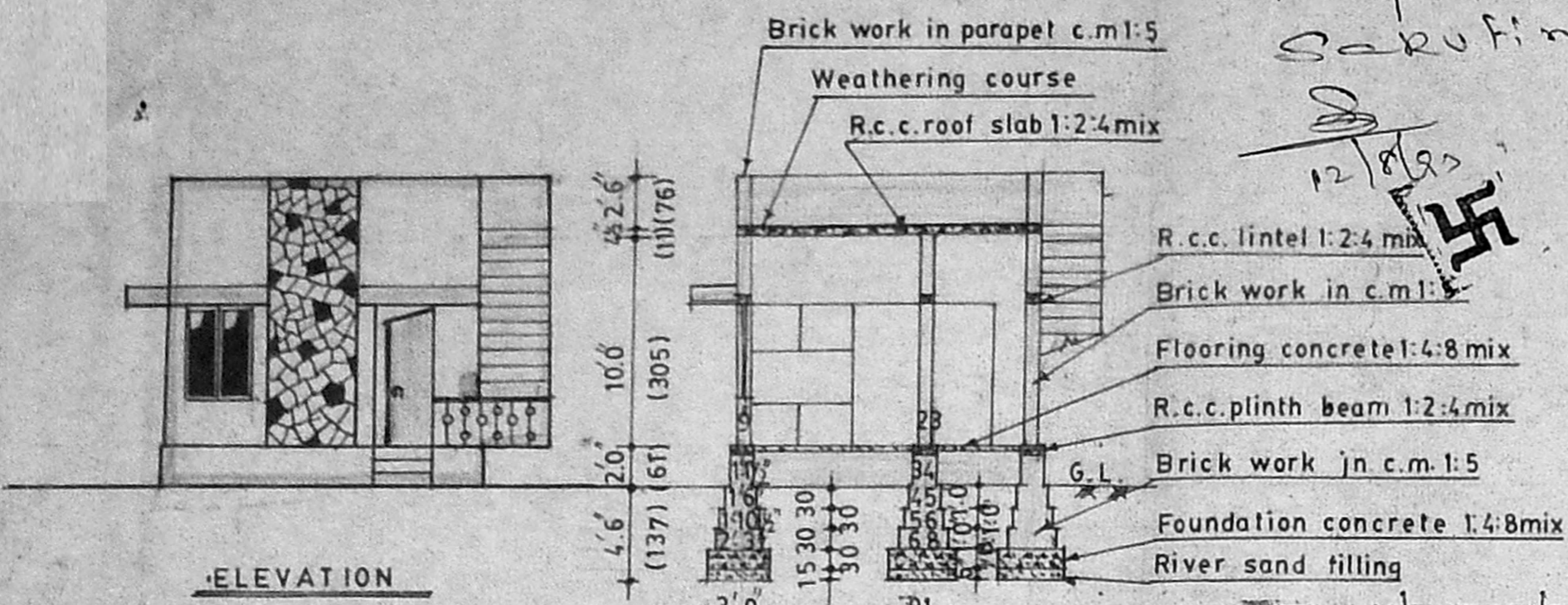

A2/14700/93  
S. Shanmugam  
12/8/93

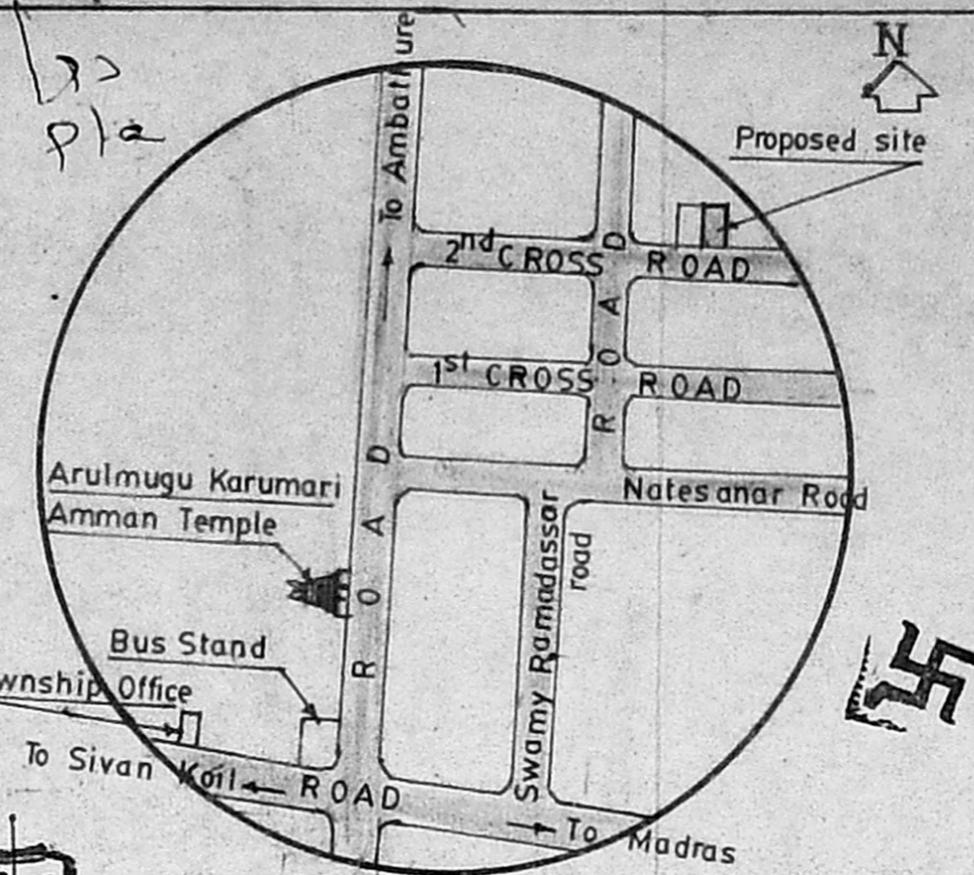

REFERENCE -

D. DOOR	3'0" x 7'0"	(091 x 213)
D1. DOOR	2'6" x 7'0"	(076 x 213)
W. WINDOW	5'0" x 4'6"	(153 x 137)
W1. WINDOW	3'0" x 4'6"	(091 x 137)
V. VENTILATER	3'0" x 2'0"	(091 x 061)

Planning Permit No. A/5936/748/93  
**APPROVED**  
SUBJECT TO THE CONDITIONS IN THIS OFFICE LETTER.  
No. A2/14700/93 Date 10.9.93  
S. Shanmugam  
FOR MEMBER SECRETARY  
MADRAS METROPOLITAN  
DEVELOPMENT AUTHORITY  
MADRAS - 600 008.

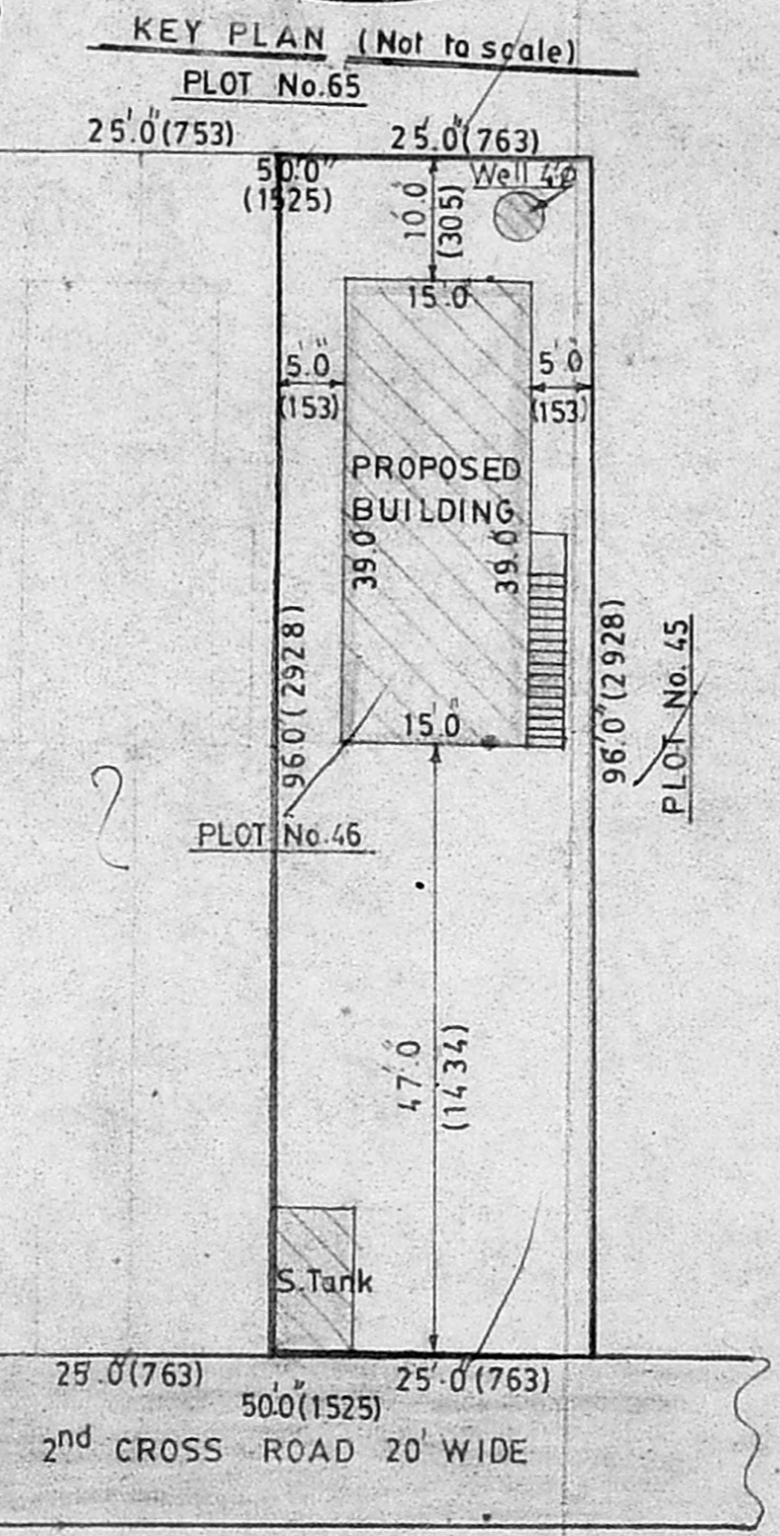

AREA -

Proposed plinth area	585 sft (54.35 sqm)
Site extent	2400 sft (222.96 sqm)

COLOUR INDEX -

PROPOSED WORK	[Hatched Box]
BOUNDARY	[Solid Line]
ROAD	[Dashed Line]

S. Shanmugam  
(S. UDAIYAR PANDIYAN)  
OWNER

S. Shanmugam, L.C.E.,  
Licensed Surveyor Class I  
Corporation of Madras No. 427,  
No. 3, Gajalakshmi Nagar,  
CHROMEPET, MADRAS-44.

ENGINEER

